

Friends of Greater Lansing Dog Parks

The **Friends of Greater Lansing Dog Parks** is an all-volunteer non-profit organization made up of dog lovers just like you.

We are working very hard to develop a safe, fun, leash-free park where our canine friends can romp, play and socialize in a natural outdoor area. It will be completely fenced with a double-gated entry safely confining the dogs and separating them from the general public.

The Friends of Greater Lansing Dog Parks is sanctioned by the City of Lansing Parks and Recreation Department.

The park is to be located on the east side of Scott Woods Park in east central Lansing (see map at right). It is 17.5 acres that is a mix of wooded and open areas and includes a large pond. It will be accessible from the adjacent Hawk Island County Park.

There will be rules governing park use. They have not been finalized but will address such things as vaccinations, behavior of dogs and owners, limiting small children and the number of dogs a person can bring at one time.

The park belongs to the City of Lansing but improvements (fencing, connecting to water, benches, etc.) will be paid for by Friends of Greater Lansing Dog Parks.

The Scott Woods location will need to be completely fenced (6' chain link). All donations will go directly toward equipment, supplies and materials used in developing and maintaining the Greater Lansing Dog Parks.

Your help is welcome in any area. Volunteer on the member application or e-mail us at info@lansingdogparks.com.

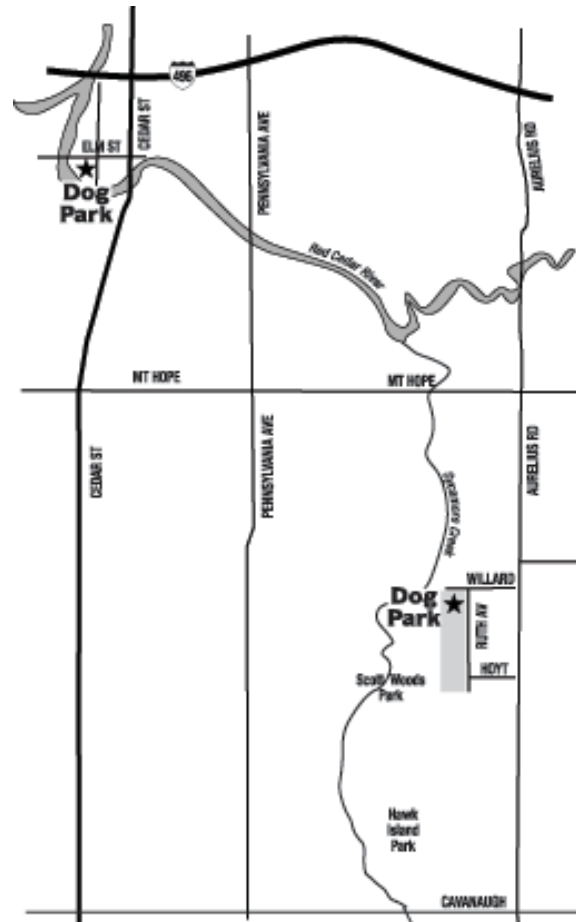

Membership Application

Name _____
 Address _____
 City _____
 State _____ ZIP _____
 Telephone () _____
 E-mail _____

Membership (annual through Dec. 31) includes:

- Voting rights
- Advance notice of special events
- Monthly newsletter
- Merchandise discounts
- Your dog on the Web site in our Pet Gallery

- \$15 Individual Membership
- \$25 Business Membership
- \$25 Pack Membership (all members of the same household)
- \$50 Big Dog Sponsor
- \$100 Bronze Bone Sponsor
- \$250 Silver Bone Sponsor
- \$500 Gold Bone Sponsor
- \$1,000 Best in Show

Additional Donation \$ _____

Make checks payable to: FGLDP

Friends of Greater Lansing Dog Parks
 P.O. Box 27164
 Lansing, MI 48909

Amount enclosed: \$ _____

Check Visa Mastercard

Card # _____ Exp. Date _____

Signature _____

You may also pay by credit card at our secure membership page: www.lansingdogparks.com/membership.html

Would you like to serve on a committee?

Yes No

If yes, which one?

Volunteer Fund-raising Design
 Special Events Rules Membership

How did you hear about us? _____

Check us out at:

Web site: www.lansingunleashed.com

E-mail: info@lansingdogparks.com

To help keep mailing costs low we try to conduct as much business as possible by e-mail or phone. Providing your e-mail address and phone number will help us in this effort.

Ellen Sullivan, President
(517) 484-7417

Tell us about you – any skills or talents.

Tell us about your dog(s)!

Revised 11/06

Friends of Greater Lansing Dog Parks
P.O. Box 27164
Lansing, MI 48909

Dog Parks for the Lansing Area



*Friends of Greater Lansing
Dog Parks*

Friends of Greater Lansing Dog Parks